

PIANO PRIMO

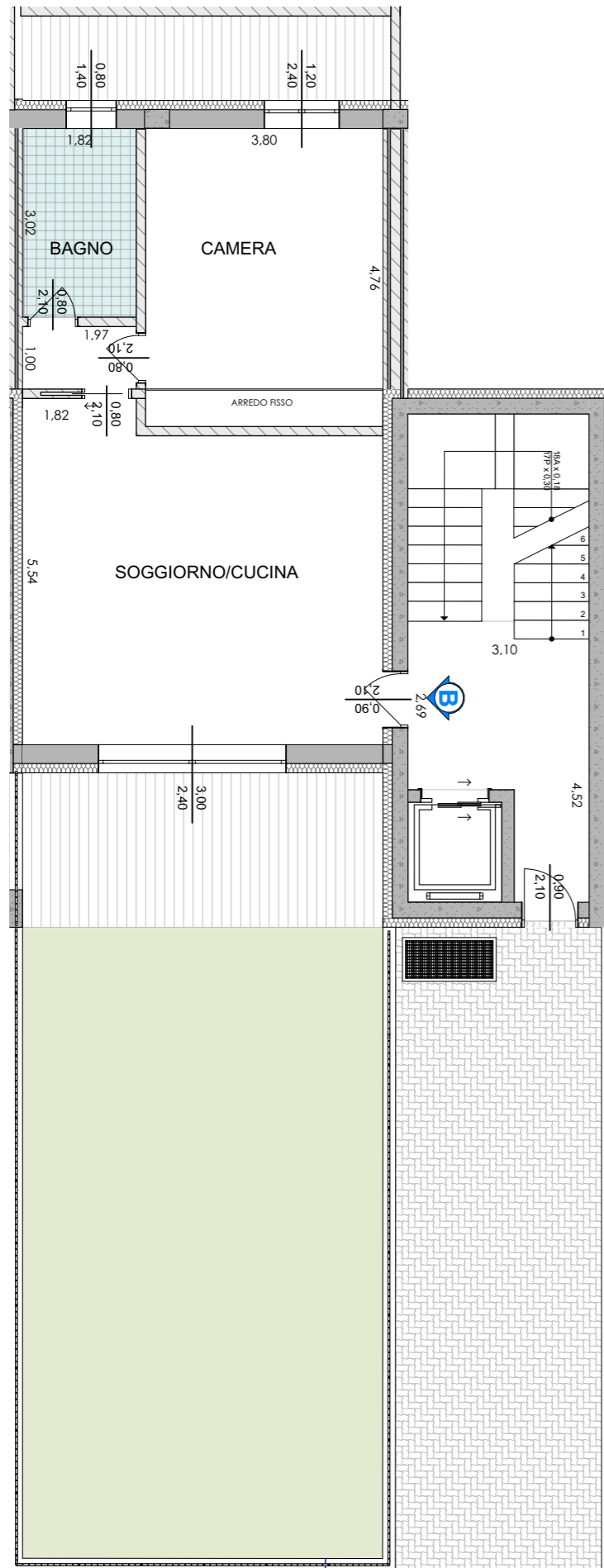

PIANTA PIANO INTERRATO

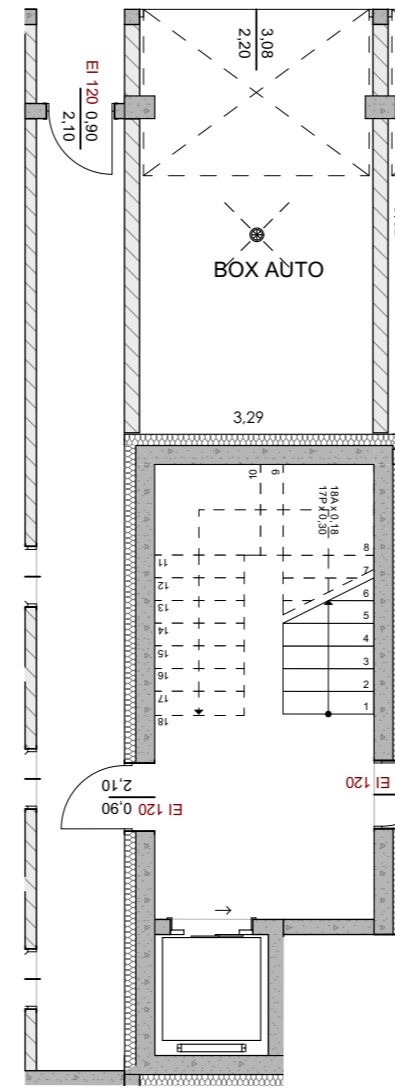

PIANO TERRA

B



- 1 X
- 1 X
- 1 X

SUPERFICIE RESIDENZIALE:	66,50	mq
PORTICI E BALCONI:	24,00	mq
AREA ESTERNA DI COMPETENZA:	63,55	mq
BOX-AUTO:	19,70	mq

